

Patient report

Bio-Rad DATE: 09/10/2019
D-10 TIME: 03:00 AM
S/N: #DJ4I016123 Software version: 4.30-2
Sample ID: 10552313
Injection date 09/10/2019 02:21 AM
Injection #: 2 Method: HbA1c
Rack #: --- Rack position: 2

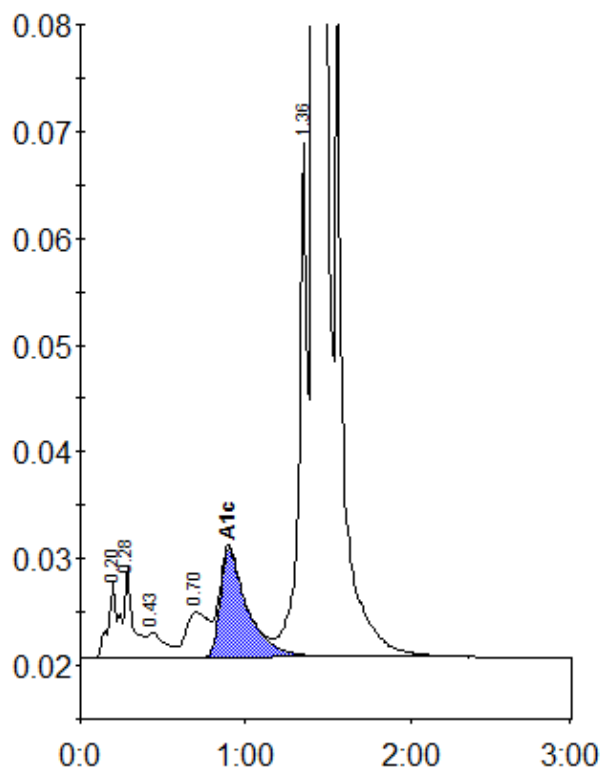

Peak table - ID: 10552313

Peak	R.time	Height	Area	Area %
A1a	0.20	7192	30784	0.9
A1b	0.28	8526	30331	0.9
F	0.43	2394	16840	0.5
LA1c/CHb-1	0.70	4246	40313	1.2
A1c	0.90	10103	116865	4.9
P3	1.36	48108	174244	5.3
A0	1.41	894207	2882793	87.6
Total Area:		3292170		

Concentration:	%
A1c	4.9